

- NOTES:
1. REPORT ANY DISCREPANCIES TO THE ENGINEER PRIOR TO COMMENCEMENT OF CONSTRUCTION.
  2. ALL CONSTRUCTION MATERIALS AND METHODOLOGY SHALL CONFORM TO CURRENT MAND AND DISTRICT OF HOPE SUPPLEMENTAL TO MAND UNLESS NOTED OTHERWISE.
  3. CONTRACTOR SHALL CONTACT BC ONE CALL AND VERIFY EXISTING UTILITIES PRIOR TO CONSTRUCTION AND PROTECT THEM DURING CONSTRUCTION UNLESS NOTED OTHERWISE.
  4. CONTRACTOR SHALL BE RESPONSIBLE FOR OBTAINING NECESSARY PERMITS FROM DISTRICT OF HOPE OR OTHER AGENCIES. TERASEN GAS WILL PERFORM THEIR OWN DESIGN AND CONSTRUCTION. CONTRACTOR SHALL COORDINATE WITH TERASEN GAS AFTER AWARD OF THE CONTRACT. CONTACT: ADAM KERBY AT 604.576.7313.
  5. CONTRACTOR IS RESPONSIBLE FOR TRAFFIC CONTROL AND CONSTRUCTION STAGING AS INDICATED ON THE SPECIFICATIONS. KAWKAWA LAKE RD, UNION BAR RD AND ACCESS TO PRIVATE PROPERTIES SHALL REMAIN OPENED DURING CONSTRUCTION.
  6. FOR BC HYDRO WILL PERFORM THEIR OWN DESIGN AND CONSTRUCTION. CONTRACTOR SHALL COORDINATE WITH TERASEN GAS AFTER AWARD OF THE CONTRACT. CONTACT: SEAN REYNOLDS AT 604.576.7299.
  7. TERASEN GAS WILL PERFORM THEIR OWN DESIGN AND CONSTRUCTION. CONTRACTOR SHALL COORDINATE WITH TERASEN GAS AFTER AWARD OF THE CONTRACT. CONTACT: SEAN REYNOLDS AT 604.576.7299.
  8. ALL STORM SEWER PIPE SHALL BE C76 CLASS III RCP UNLESS NOTED OTHERWISE.

THE SIZE, DEPTH AND LOCATION OF THE EXISTING OVERHEAD AND UNDERGROUND UTILITIES AND RESPECTIVE STRUCTURES SHOWN ARE APPROXIMATE AND ARE FOR GUIDANCE ONLY. THE COMPLETENESS OR ACCURACY OF THIS INFORMATION IS NOT GUARANTEED. IT SHALL BE THE CONTRACTOR'S SOLE RESPONSIBILITY TO VERIFY THE LOCATION OF ALL UTILITIES COMMENCING WORK, AND ADVISE THE SITE INSPECTOR OF ANY POTENTIAL CONFLICTS.

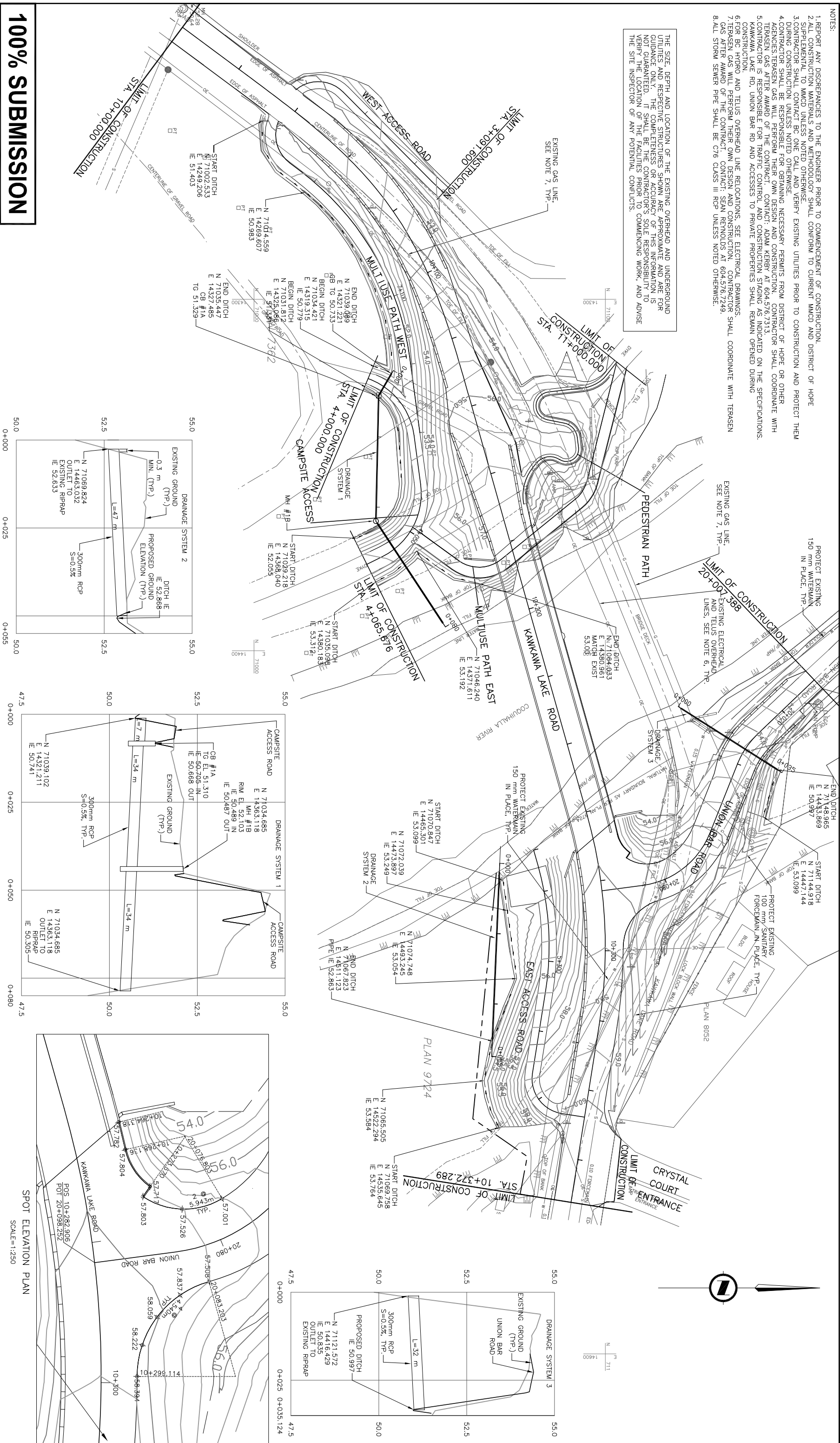

# 100% SUBMISSION

| DESIGNED |          | DATE |  |
|----------|----------|------|--|
| AS       | JAN., 10 |      |  |
| WL       | JAN., 10 |      |  |

| DRAWN |          | DATE |  |
|-------|----------|------|--|
| VT    | JAN., 10 |      |  |
| VT    | JAN., 10 |      |  |

| APPROVED |  | DATE |  |
|----------|--|------|--|
|          |  |      |  |
|          |  |      |  |

| REFERENCE DRAWING |         | DATE |  | BY |  | DESCRIPTION |  |
|-------------------|---------|------|--|----|--|-------------|--|
| No.               | DMG No. |      |  |    |  |             |  |
|                   |         |      |  |    |  |             |  |

| REVISIONS |  | DATE |  | BY |  | DESCRIPTION |  |
|-----------|--|------|--|----|--|-------------|--|
|           |  |      |  |    |  |             |  |
|           |  |      |  |    |  |             |  |

| PREPARED BY: |  | DATE |  | BY |  | DESCRIPTION |  |
|--------------|--|------|--|----|--|-------------|--|
|              |  |      |  |    |  |             |  |
|              |  |      |  |    |  |             |  |

| SEAL |  | DATE |  | BY |  | DESCRIPTION |  |
|------|--|------|--|----|--|-------------|--|
|      |  |      |  |    |  |             |  |
|      |  |      |  |    |  |             |  |

| BAR SCALE(S): |  | DATE |  | BY |  | DESCRIPTION |  |
|---------------|--|------|--|----|--|-------------|--|
|               |  |      |  |    |  |             |  |
|               |  |      |  |    |  |             |  |

| DISTRICT OF HOPE |  | DATE |  | BY |  | DESCRIPTION |  |
|------------------|--|------|--|----|--|-------------|--|
|                  |  |      |  |    |  |             |  |
|                  |  |      |  |    |  |             |  |

1455 WEST GEORGE STREET, VANCOUVER, BC, CANADA, V6E 2T3  
 TEL: (604) 685-3381 FAX: (604) 685-6655 www.mmgroup.com

MM GROUP



DRAINAGE AND UTILITIES

5009255-030

B

DATE: 5009255-030

CONTRACT

DRAWING

5009255-030

B

DATE: 5009255-030

CONTRACT

DRAWING

5009255-030

B

DATE: 5009255-030

CONTRACT

DRAWING

5009255-030

B

DATE: 5009255-030

CONTRACT

DRAWING

5009255-030

B

DATE: 5009255-030

CONTRACT

DRAWING

5009255-030

B

DATE: 5009255-030

CONTRACT

DRAWING

5009255-030

B

DATE: 5009255-030

CONTRACT

DRAWING

5009255-030

B

DATE: 5009255-030

CONTRACT

DRAWING

5009255-030

B

DATE: 5009255-030

CONTRACT

DRAWING

5009255-030

B

DATE: 5009255-030

CONTRACT

DRAWING

5009255-030

B

DATE: 5009255-030

CONTRACT

DRAWING

5009255-030

B

DATE: 5009255-030

CONTRACT

DRAWING

5009255-030

B

DATE: 5009255-030

CONTRACT

DRAWING

5009255-030

B

DATE: 5009255-030

CONTRACT

DRAWING

5009255-030

B

DATE: 5009255-030

CONTRACT

DRAWING

5009255-030

B

DATE: 5009255-030

CONTRACT

DRAWING

5009255-030

B

DATE: 5009255-030

CONTRACT

DRAWING

5009255-030

B

DATE: 5009255-030

CONTRACT

DRAWING

5009255-030

B

DATE: 5009255-030

CONTRACT

DRAWING

5009255-030

B

DATE: 5009255-030

CONTRACT

DRAWING

5009255-030

B

DATE: 5009255-030

CONTRACT

DRAWING

5009255-030

B

DATE: 5009255-030

CONTRACT

DRAWING

5009255-030

B

DATE: 5009255-030

CONTRACT

DRAWING

5009255-030

B

DATE: 5009255-030

CONTRACT

DRAWING

5009255-030

B

DATE: 5009255-030

CONTRACT

DRAWING

5009255-030

B

DATE: 5009255-030

CONTRACT

DRAWING

5009255-030

B

DATE: 5009255-030

CONTRACT

DRAWING

5009255-030

B

DATE: 5009255-030

CONTRACT

DRAWING

5009255-030

B

DATE: 5009255-030

CONTRACT

DRAWING

5009255-030

B

DATE: 5009255-030

CONTRACT

DRAWING

5009255-030

B

DATE: 5009255-030

CONTRACT

DRAWING

5009255-030

B

DATE: 5009255-030

CONTRACT

DRAWING

5009255-030

B

DATE: 5009255-030

CONTRACT

DRAWING

5009255-030

B

DATE: 5009255-030

CONTRACT

DRAWING

5009255-030

B

DATE: 5009255-030

CONTRACT

DRAWING

5009255-030

B

DATE: 5009255-030

CONTRACT

DRAWING

5009255-030

B

DATE: 5009255-030

CONTRACT

DRAWING

5009255-030

B

DATE: 5009255-030

CONTRACT

DRAWING

5009255-030

B

DATE: 5009255-030

CONTRACT

DRAWING

5009255-030

B

DATE: 5009255-030

CONTRACT

DRAWING

5009255-030

B

DATE: 5009255-030

CONTRACT

DRAWING

5009255-030

B

DATE: 5009255-030

CONTRACT

DRAWING

5009255-030

B